

Clinical Trial Readiness Panel Presentation

Parent JOIN THE FIGHT.
END DUCHENNE.
Project
Muscular
Dystrophy

Moderator: Edward Smith, MD
Date: June 28, 2018

Panelists:

- Ann Martin, MS, CGC
 - Director, The Duchenne Registry
- Erica Goude, MS, CCRP
 - Clinical Research Manager, UC-Davis
- Tina Duong
 - Physical Therapist & Clinical Research Manager, Stanford
- Amber Sapp
 - Mother of Child with Duchenne
- Tara Moorehead
 - Director of Clinical Research, Pfizer



#PPMDConference

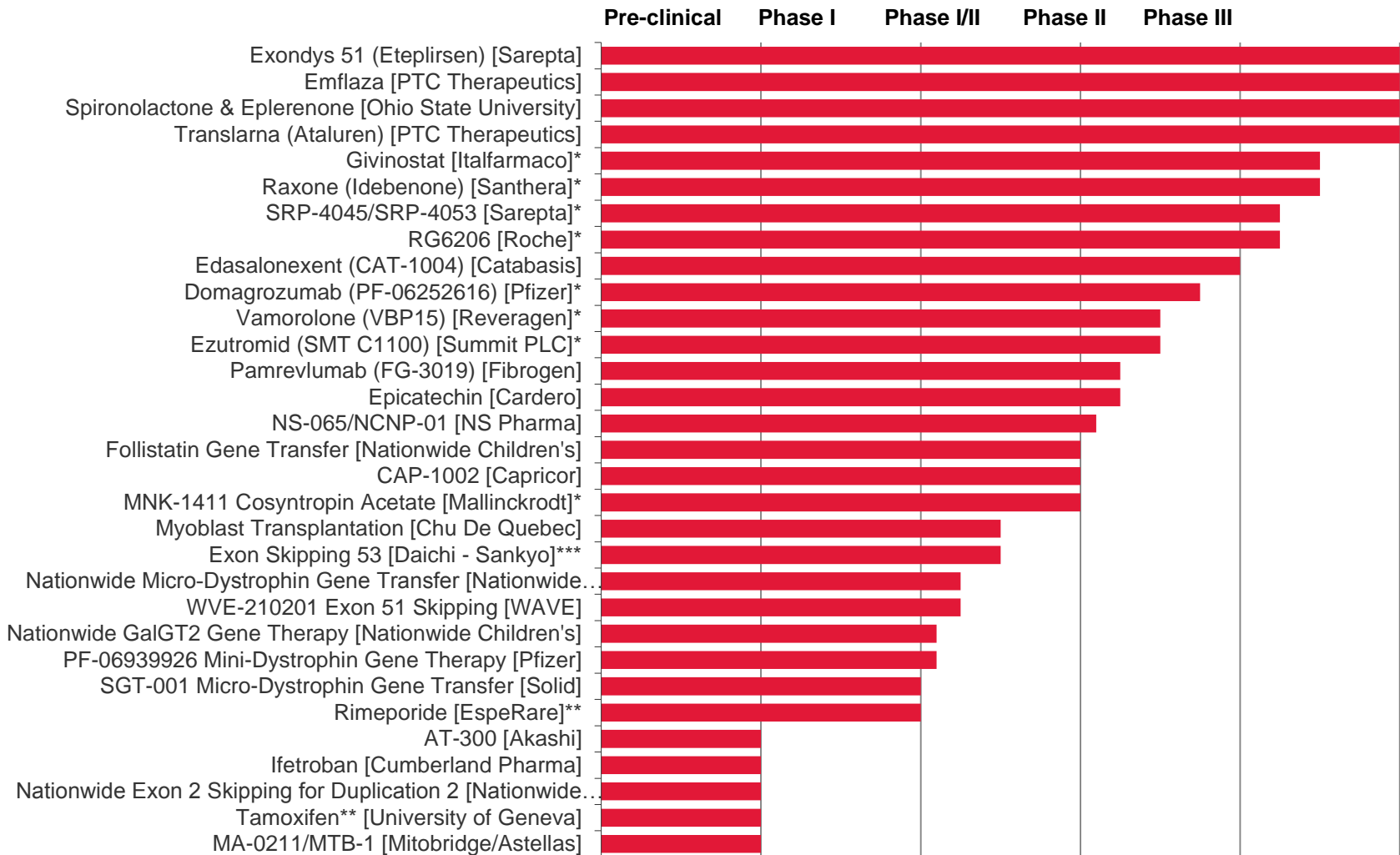

Research > Clinical Trials

[About PPMD](#)

[Events](#)

[News](#)

[Login](#)



**Parent
Project
Muscular
Dystrophy**

[ABOUT DUCHENNE](#)

[CARE](#)

[ADVOCACY](#)

RESEARCH

[GET INVOLVED](#)

[Duchenne Registry](#)

[Donate](#)

Current Research

[Our Strategy & Impact](#)

[Therapeutic Approaches](#)

[Drug Development Pipeline](#)

The Duchenne Registry

Clinical Trials

[Understanding Clinical Trials](#)

[Considering a Clinical Trial](#)

[Explore Clinical Trials](#)

[Trial Finder Tool](#)

For Researchers & Industry

[Recruit for Research](#)

[Research Grant Opportunities](#)

[Drug Development Roundtable](#)

[Resources](#)

JOIN THE FIGHT.

END DUCHENNE.

[Join the Fight >](#)

UNDERSTANDING CLINICAL TRIALS

CLINICAL TRIAL VIDEO LIBRARY

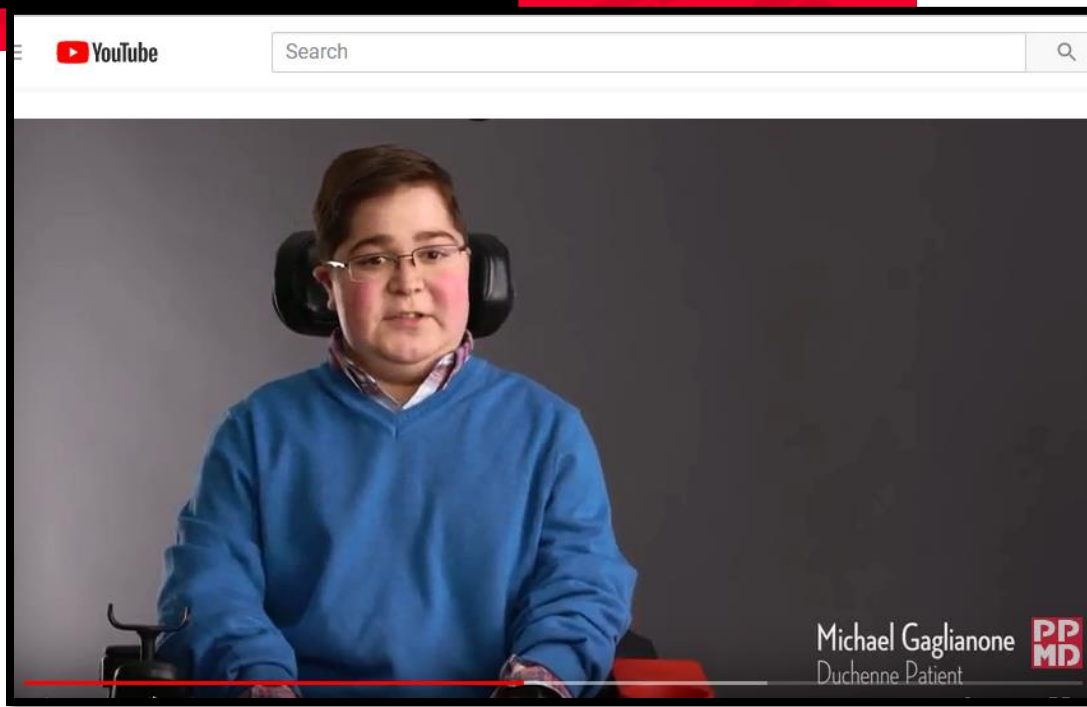

CLINICAL TRIALS

CONSIDERING A CLINICAL TRIAL



MAKING THE RIGHT CHOICE ABOUT CLINICAL TRIALS
A Guide for Adults with Duchenne and Becker Muscular Dystrophy

EXPLORE CLINICAL TRIALS



ABOUT DUCHENNE

CARE

ADVOCACY

RESEARCH

GET INVOLVED

Duchenne Registry

Preclinical

Enrolling

Ongoing

Female Carriers

The following trials are currently actively recruiting. Click any title to go to the study's FAQ page (when available).

Search:

Study	Therapeutic Approach	Industry/ Institution	Age (years)	Ambulation Status	Mutation Specific	Steroid Use	Location
Assessment of Cardiopulmonary Function	Observational	University of Florida	5-15	Either	No	No	United States
Ataluren	Stop Codon Readthrough	PTC	5+	Ambulatory	Yes - Nonsense mutation	Currently using	United States + Other
Cardiac MRI Biomarkers	Observational	NIH	7-21	Either	No	No specific requirement	United States

CLINICAL TRIALS

TRIAL FINDER TOOL

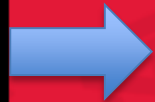

Login to your Registry account to access tool

Parent
Project
Muscular
Dystrophy

THE DUCHENNE REGISTRY

Login: Username

Password

Login

Forgot login?

HOME

ABOUT

REPORTS

JOIN

**THE STRENGTH OF
THE REGISTRY IS YOU**

Your data is critical in the fight to end Duchenne

Join